



# **FUEL CARD REPORTING IN WEBFLEET**



## FLEETCOR Integration with WEBFLEET

# Fuel card

**What's new:** WEBFLEET integrates fuel card data to give you insights on:

- When and where the fuel card was used
- Total costs of fuel purchases
- Amount of fuel purchased
- Fuel type
- Fuel card usage exceptions to detect potential misuse

Businesses don't have to use multiple services for getting insights into fuel usage and fuel card purchases.

Get it all with WEBFLEET.

# Benefits



## **Be aware of all fuel card purchase information**

All fuel card purchases per vehicle are shown in WEBFLEET



## **Increase convenience**

No need to open another platform. All the information is available from WEBFLEET.



## **Know when a fuel card is potentially being misused**

Fuel purchase exceptions are triggered when a purchase looks suspicious, e.g. the location that the card was used differs from the location of the vehicle, which the fuel card was assigned to

## Fuel card purchase exceptions

Fuel card purchase exceptions are triggered by combining the fuel card data and WEBFLEET data. These exceptions can indicate potential fuel card misuse by using the following parameters:

- The locations of the fuel card purchases and the vehicle differ
- The vehicle did not move before and/or after the time the fuel was purchased
- Fuel purchased was more than the fuel tank capacity of the vehicle
- The fuel type (e.g. gasoline or diesel) did not correspond for the vehicle
- Large deviation of reported fuel consumption by the TomTom ecoPLUS

# Fuel Card Reports

## Fuel card purchase

- Summary of the total amount of fuel purchased and costs from all your vehicles using fuel cards
- Detailed information on fuel purchased for each vehicle including information about:
  - Fuel card number and fuel card provider
  - Fuel type
  - Gallons and costs per refuel\*
  - Location of the petrol station\*

TomTom  TELEMATICS

WEBFLEET Report

1 / 1

Fuel card purchases

Period: Mon 10/12/2015 - Mon 10/19/2015

Vehicle: All vehicles

Summary

Total

Fuel purchased: 36.5 gal  
Total cost: \$71.99

Refill count: 3

Date Time	Driver	Fuel card number Fuel card provider	Fuel type Fuel purchased	Total cost Unit price	WEBFLEET odometer Driver odometer	Fuel station Location
2406 - LC1521F00032						
Fuel purchased: 36.5 gal Total cost: \$71.99						
Refill count: 3						
Mon 10/12/15 08:52	45879 - Kai Nesau	8ZU26785 Fleetcor	Gasoline 11.9 gal	\$23.89 \$2.01/gal	202 mi	Texasco Dallas Dallas, 5211 Forest Ln
Tue 10/13/15 09:48	45879 - Kai Nesau	8ZU26785 Fleetcor	Gasoline 11.9 gal	\$24.05 \$2.00/gal	485 mi	Brookshires Dallas, S Ranch House Rd
Thu 10/15/15 12:52	45879 - Kai Nesau	8ZU26785 Fleetcor	Gasoline 12.7 gal	\$24.05 \$1.89/gal	985 mi	Brookshire's Dallas, S Ranch House Rd

Copyright © 2015 TomTom Telematics

www.tomtom.com/telematics

# Fuel Card Reports

## Fuel card purchase exceptions report

- Number of exceptions
- Detailed information per fuel card exception about:
  - The date and time of the fuel purchase the exception was triggered for
  - The vehicle for which the fuel card was used and driver assigned to that vehicle
  - The amount of fuel purchased and the costs
  - The fuel station
  - The exception that was triggered

TomTom  TELEMATICS

WEBFLEET Report

1 / 1

Fuel card purchase exceptions

Period: Mon 10/12/2015 - Mon 10/19/2015

Vehicle: All vehicles

Date Time	Vehicle Driver	Fuel purchased Total cost	Fuel station Location	Exceptions
Mon 10/12/15 08:52	2406 - LC1521F00032 45879 - Kai Niesau	11.9 gal \$23.89	Texaco Dallas Dallas, 5211 Forest Ln	Vehicle position different than fuel station (Benbrook 76008) Fuel consumption is higher than expected for the vehicle: 10.0 mpg
Tue 10/13/15 09:48	2406 - LC1521F00032 45879 - Kai Niesau	11.9 gal \$24.05	Brookshires Dallas, 5 Ranch House Rd	No valid vehicle position before refuelling for 2 h Purchased fuel type is Gasoline whereas vehicle requires Diesel
Thu 10/15/15 12:52	2406 - LC1521F00032 45879 - Kai Niesau	12.7 gal \$24.05	Brookshire's Dallas, 5 Ranch House Rd	Tank overfilled: 69.5 gal / 64 gal Purchased fuel type is Gasoline whereas vehicle requires Diesel

Copyright © 2015 TomTom Telematics

www.tomtom.com/telematics

# Minimum requirements

- WEBFLEET subscription (ECO tariff or higher)
- TomTom LINK 530
- One fuel card per vehicle

Customers need to authorize FLEETCOR to share the data with TomTom Telematics.

The fuel card account needs to be setup in WEBFLEET by the customer. Only one fuel card can be assigned per vehicle.

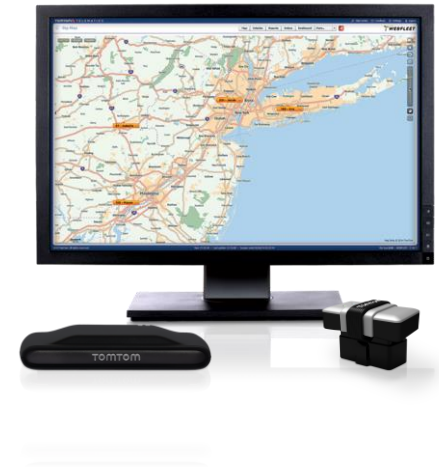



# Supported Cards



Universal Premium MasterCard®



Fuelman Advantage Platinum MasterCard®



Universal Advantage Voyager®



Fuelman Advantage Local Diesel



Fuelman Commercial Advantage



Fuelman Discount Advantage



Fuelman Diesel Advantage



BP Business Solutions MasterCard®



BP Business Solutions



BP Business Solutions Plus



Chevron & Texaco Universal Business MasterCard®



Chevron & Texaco Business Card



Chevron & Texaco Diesel Advantage



Arco Business Solutions



Comdata MasterCard®



Comdata Proprietary



Kwik Trip Business Plus MasterCard®



KwikTrip Extended Fleet



Universal Platinum Canada MasterCard®



HuskyPro MasterCard®



Ultramar MasterCard®

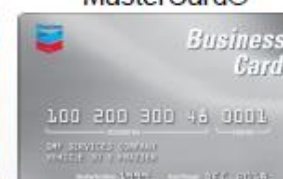

Chevron Business Card Canada





# FUEL CARD REPORTING IN WEBFLEET

[www.tomtom.com/telematics](http://www.tomtom.com/telematics)



Contact for more information  
[Matthew.curtis@tomtom.com](mailto:Matthew.curtis@tomtom.com)  
408-391-0528